VISIT…

LANZAROTE Caliente.COM

How Did I Fall In Love With You

Words & Music by Howie Dorough, Calum MacColl & Andrew Fromm

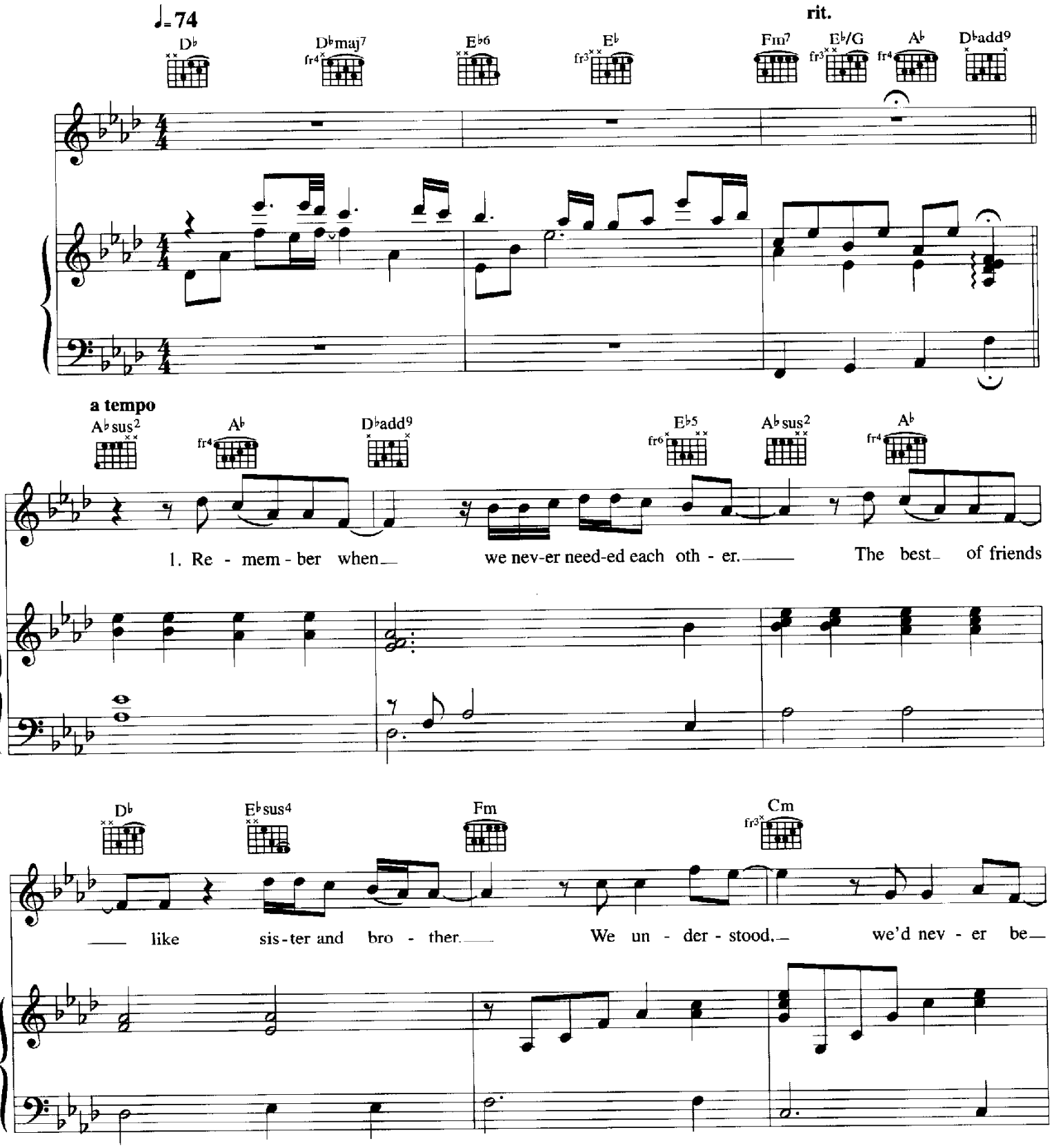

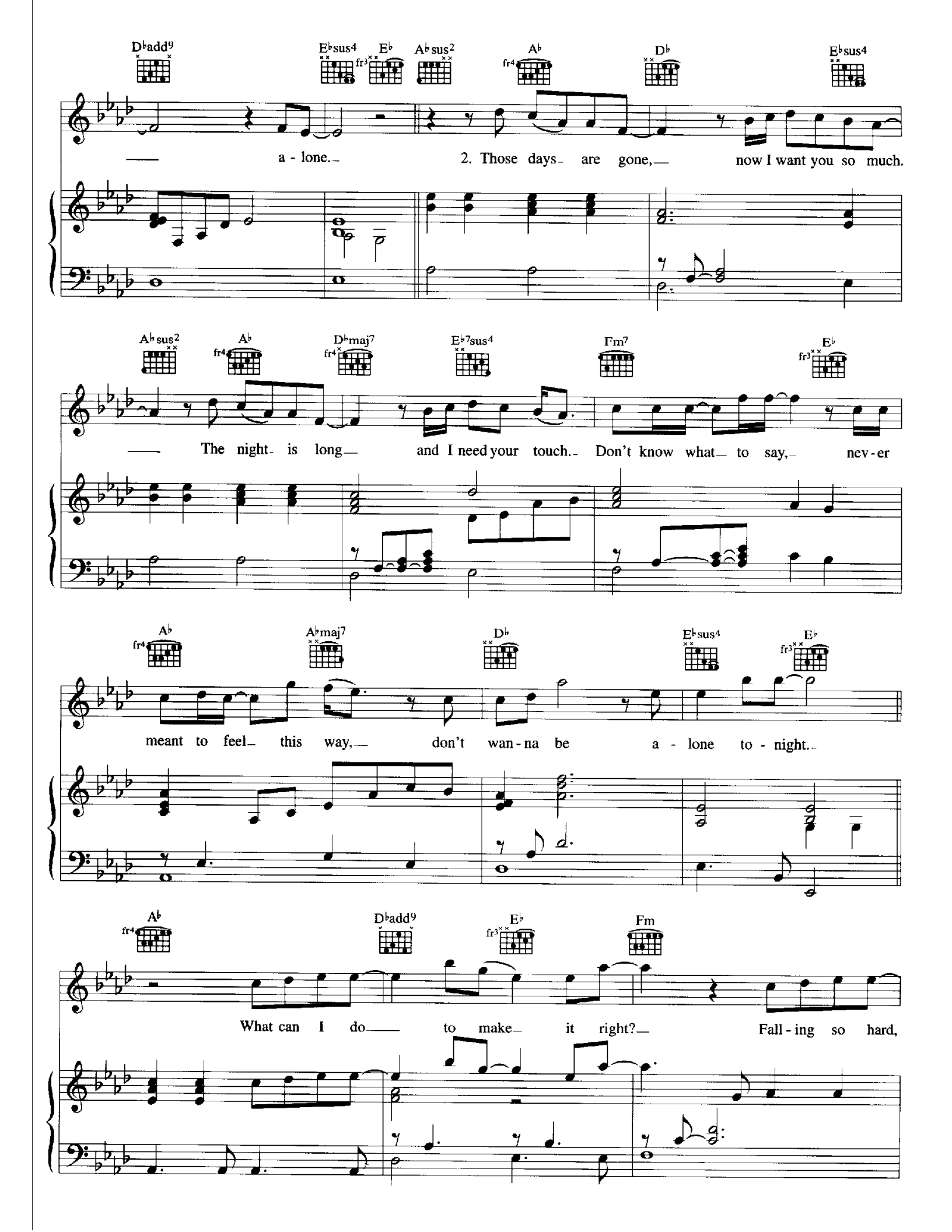
Dbadd9
Ebsus4
Eb
Absus2
Ab
Db
Ebsus4
a - lone.
2. Those days are gone, now I want you so much.
Absus2
Ab
Dbmaj7
Ebm7sus4
Fm7
Eb
The night is long and I need your touch. Don't know what to say, nev - er
Ab
Abmaj7
Db
Ebsus4
Eb
meant to feel this way, don't wan - na be a - lone to - night.
Ab
Dbadd9
Eb
Fm
What can I do to make it right? Fall - ing so hard,

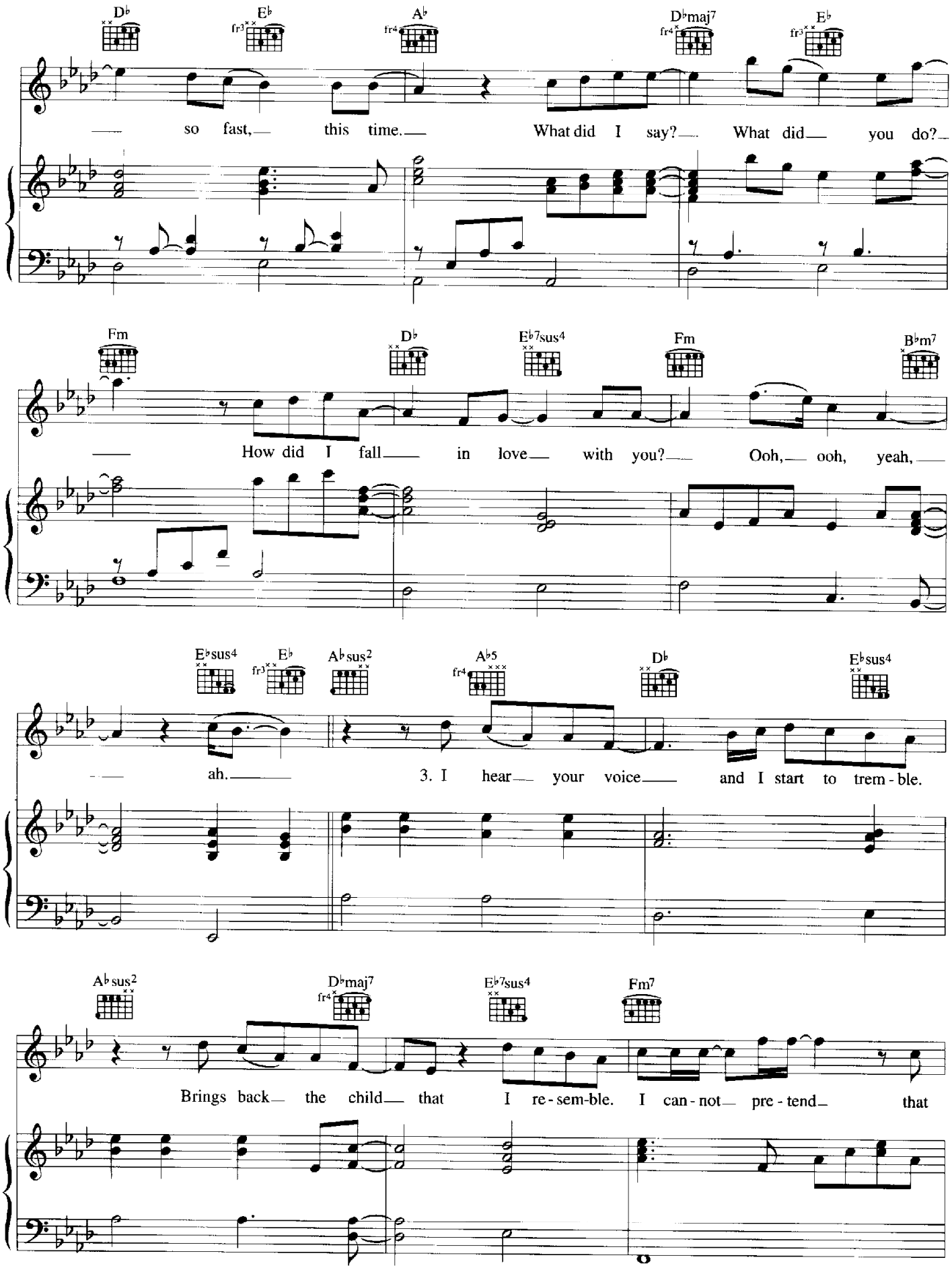
D♭ E♭ A♭ D♭maj7 E♭
so fast, this time. What did I say? What did you do?
Fm D♭ E♭7sus4 Fm B♭m7
How did I fall in love with you? Ooh, ooh, yeah,
E♭sus4 E♭ A♭sus2 A♭5 D♭ E♭sus4
ah. 3. I hear your voice and I start to trem - ble.
A♭sus2 D♭maj7 E♭7sus4 Fm7
Brings back the child that I re - sem-ble. I can - not pre - tend that

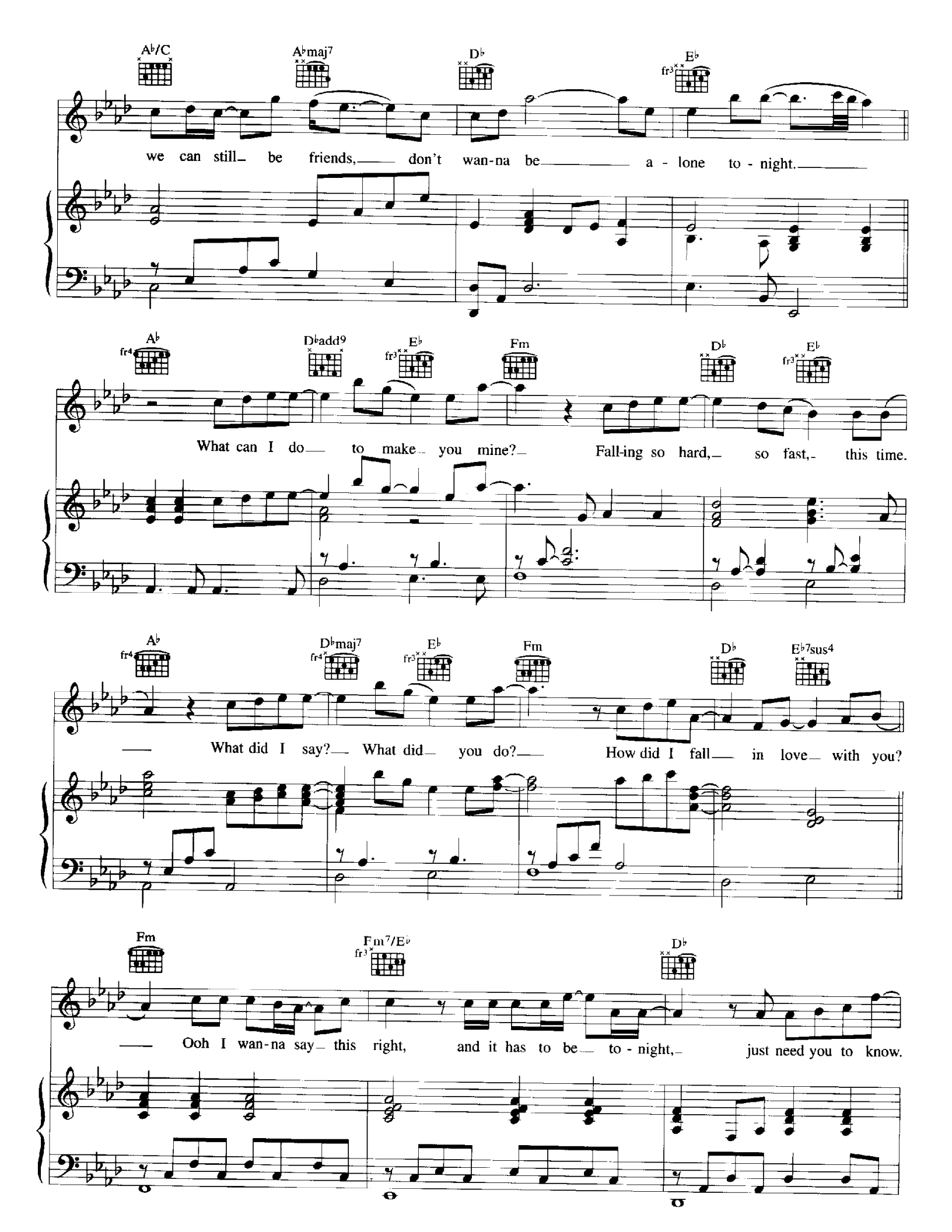
A♭/C
A♭maj7
D♭
E♭
we can still be friends, don't wan-na be a - lone to - night.
A♭
D♭add9
E♭
Fm
D♭
E♭
What can I do to make you mine? Fall-ing so hard, so fast, this time.
A♭
D♭maj7
E♭
Fm
D♭
E♭7sus4
What did I say? What did you do? How did I fall in love with you?
Fm
Fm7/E♭
D♭
Ooh I wan-na say this right, and it has to be to - night, just need you to know.

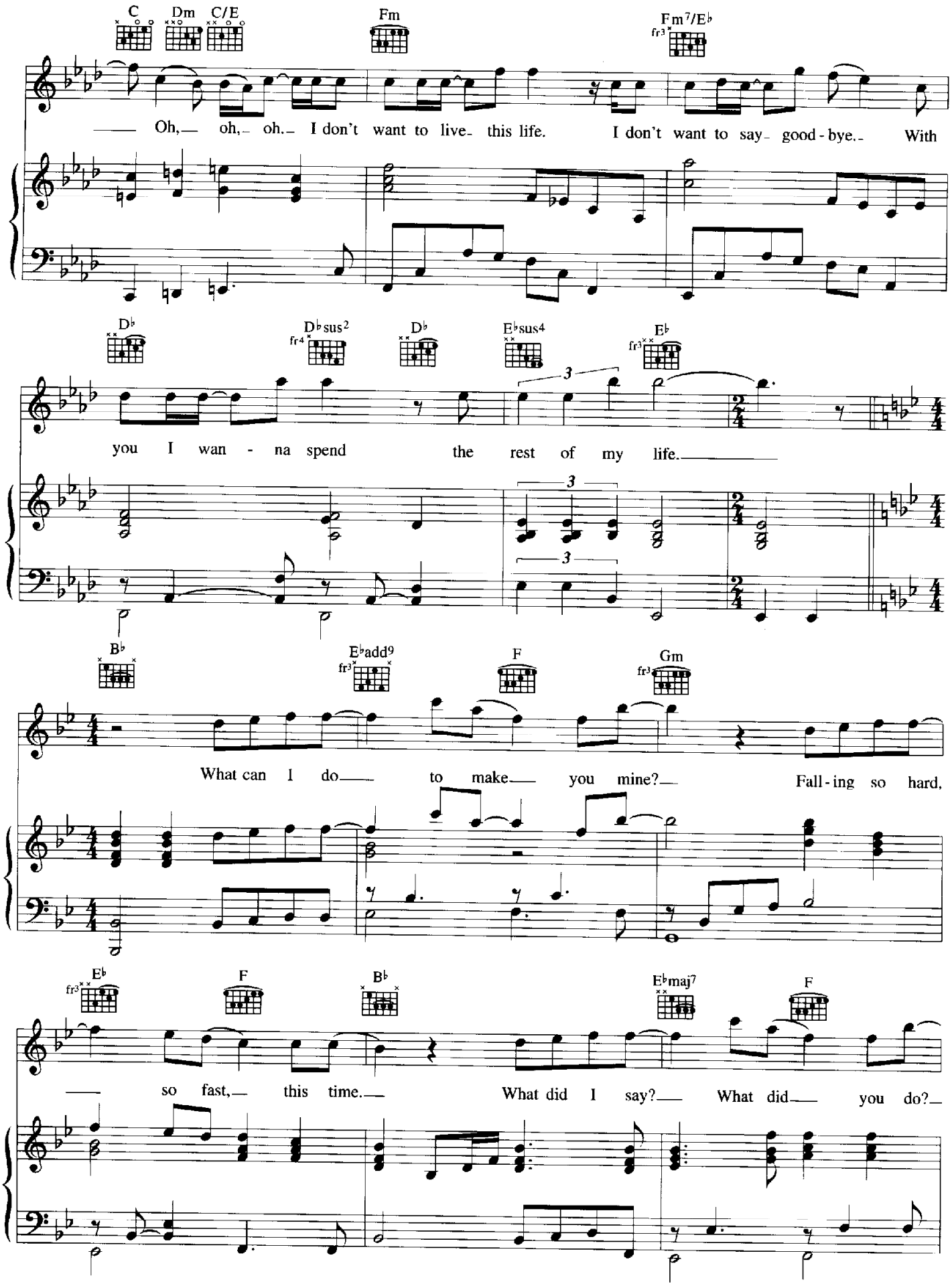
C
Dm
C/E
Fm
Fm7/E♭
Oh, oh, oh. I don't want to live this life. I don't want to say good-bye. With
D♭
D♭sus2
D♭
E♭sus4
E♭
you I wan - na spend the rest of my life.
B♭
E♭add9
F
Gm
What can I do to make you mine? Fall-ing so hard,
E♭
F
B♭
E♭maj7
F
so fast, this time. What did I say? What did you do?

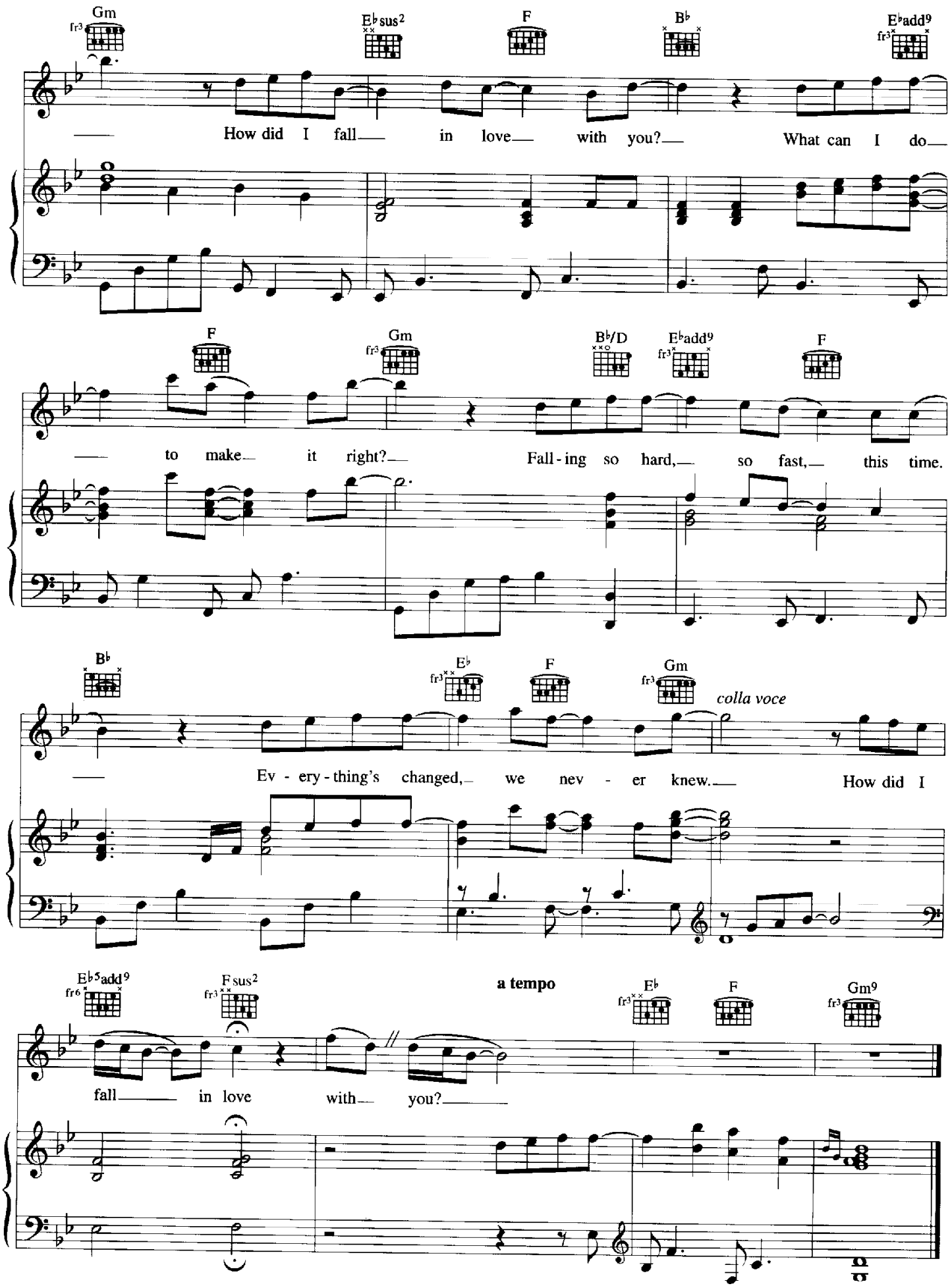
Gm
E♭sus2
F
B♭
E♭add9
How did I fall in love with you? What can I do
F
Gm
B♭/D
E♭add9
F
to make it right? Fall-ing so hard, so fast, this time.
B♭
E♭
F
Gm
colla voce
Ev-ery-thing's changed, we nev-er knew. How did I
E♭5add9
F sus2
a tempo
E♭
F
Gm9
fall in love with you?